

# Stella

Number of designs: 1

Number of colors: 10

Samples are available in A4 swatches and in a form of sample book

Commercial product  
Mechanical embossing  
Additional smooth back compact layer  
Extreme protection  
Period of usage 15 years  
Tarkett commercial back print

Extreme protection	Total thickness	Wearlayer thickness	Total weight	Roll width	Roll length	Underfloor heating compatible	Residual indentation	Class	Period of usage
✓	2,0mm	0,7mm	2,22kg	2m	25m	✓	≤0,1mm	34 43	15 years

# 3. Stella



**ST 1**

Suggested welding rod: 1287355

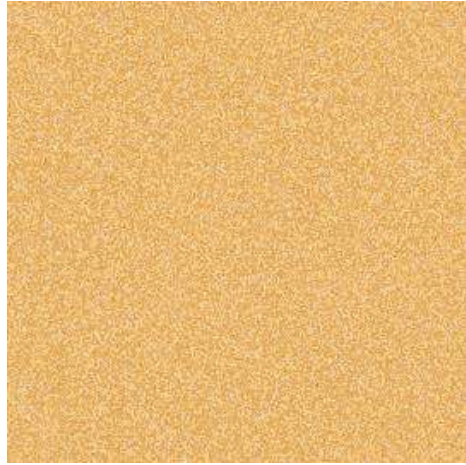

**ST 2**

Suggested welding rod: 1287283



**ST 3**

Suggested welding rod: 1287733



**ST 4**

Suggested welding rod: 1287560

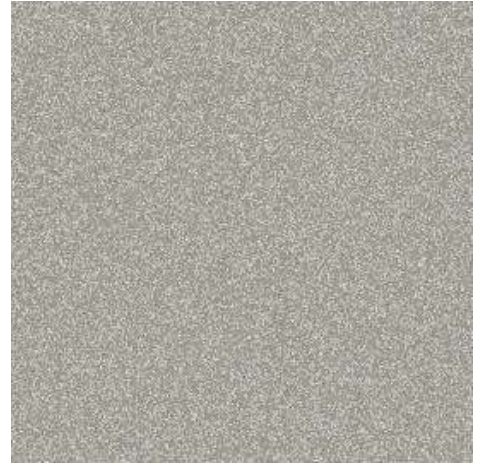

**ST 5**

Suggested welding rod: 1287435

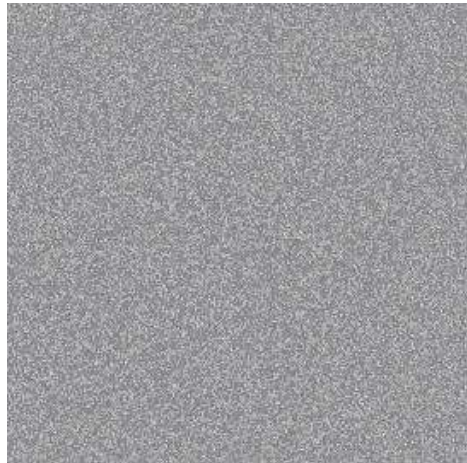

**ST 6**

Suggested welding rod: 1287861

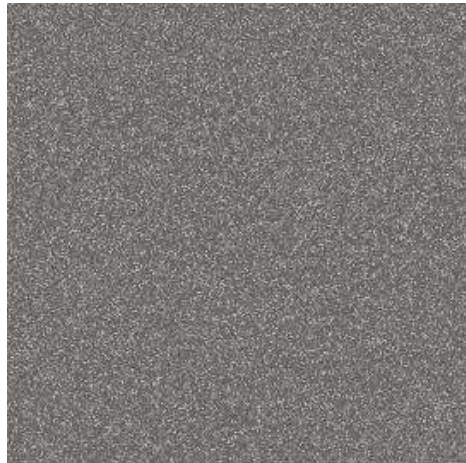

**ST 7**

Suggested welding rod: 1287882

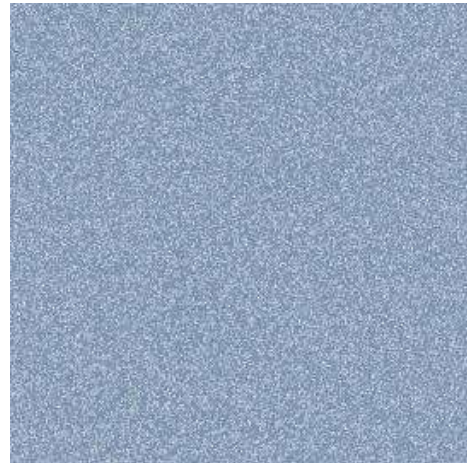

**ST 8**

Suggested welding rod: 1287734

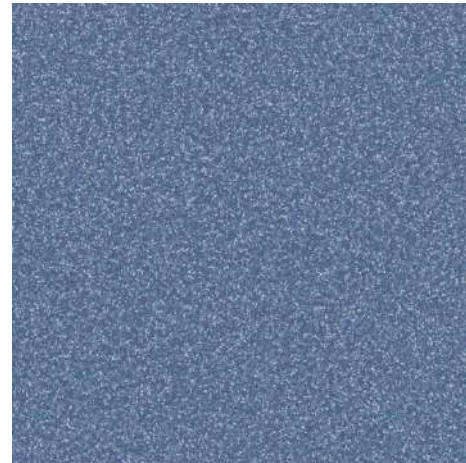

**ST 9**

Suggested welding rod: 1287385



**ST 10**

Suggested welding rod: 1287516